



TOWN OF NEW MILFORD

Town Hall
10 Main Street
New Milford, Connecticut 06776
Telephone (860) 355-6060 • Fax (860) 350-6741

Office of the Director of Finance

October 10, 2018

Addendum to Septic Repair – 23 Dean Road
New Milford, CT
Due Date October 11, 2018

Dear Potential Respondent:

This is Addendum #1, please update your proposal using the following revised calculations:

3/16/15 - w/ Matt

23 Dean Rd,

MLSS @ 18"

HF = 26

(3/18) FF = 1.5

(110-10) PF = 1

39 lin ft.

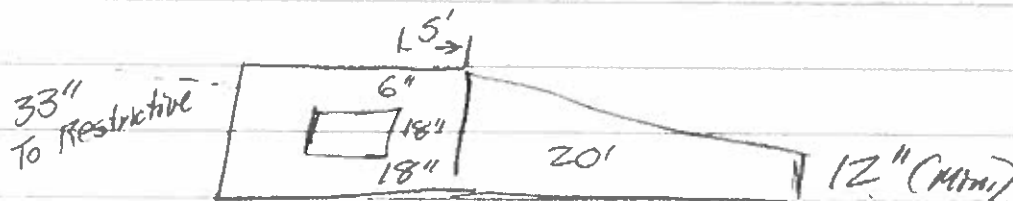

$$R1 = 36" (18" + 18")$$

$$R2 = 12"$$

$$48 \div 2 = 24"$$

33RD *10 495 #

Attached is a plot plan of the property.

No further questions will be accepted or answered.

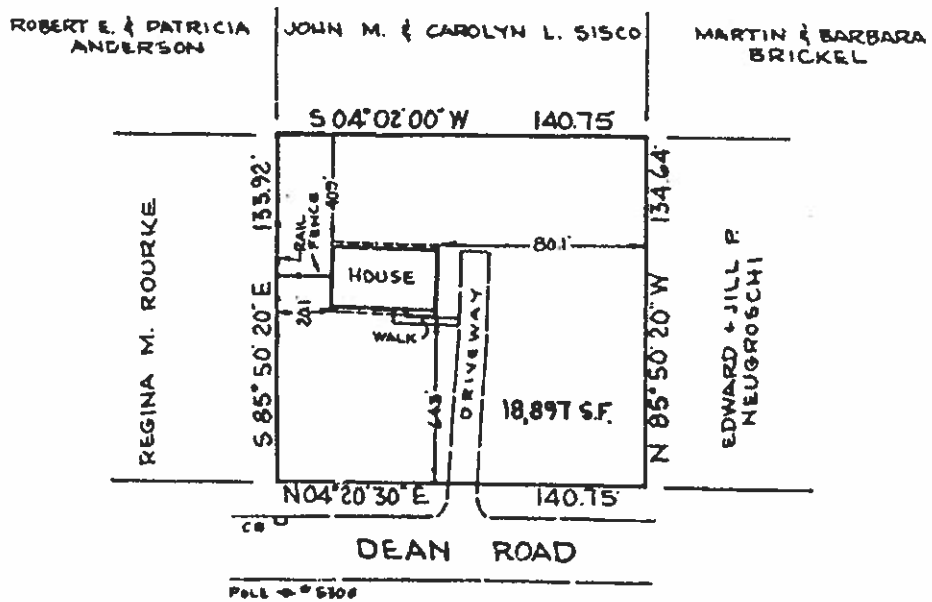
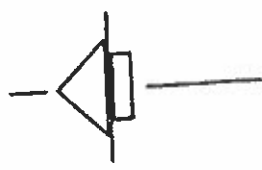

RECEIVED FOR FILING
 9/11 1984 AT 3:50 P.M.
 TOWN CLERK'S OFFICE
 NEW MILFORD, CONNECTICUT
Anna E. Chapin
 TOWN CLERK

LOT 37
DEAN HEIGHTS
 PREPARED FOR
TAMI & GEORGE R. LaVALLA
 DEAN ROAD
 NEW MILFORD, CONNECTICUT
 SCALE 1" = 50' AUGUST 28, 1984
 CLASS A-2 SURVEY

TO: CITY FEDERAL SAVINGS & LOAN ASSOC.
 HERITAGE TITLE CO.

*I hereby certify that this survey was actually made upon!