



PURCHASING AUTHORITY
Town of New Milford, Connecticut
REQUEST FOR BIDS – Precast Concrete Products

Sealed bids will be received at the Purchasing Office until 3 p.m., on Thursday, May 31, 2018. Bids must be in a sealed envelope, addressed to the Purchasing Authority, 10 Main Street, New Milford, CT 06776, and **clearly marked:** Precast Concrete Products 18/19. Bids will be opened publicly in the E. Paul Martin Room by the Purchasing Authority, Thursday, May 31, 2018 at 3:30 p.m. Late bids will be considered informal and rejected.

INTENT: The Town is seeking competitive bids from qualified suppliers for Precast Concrete Products.

Specifications and bid forms may only be obtained online at www.newmilford.org. When applicable, state bids will be considered for this product/service.

The Purchasing Authority reserves the right to reject any and all bids. In addition to the bid specifications, all bids are subject to the terms, provisions and conditions of the New Milford “Municipal Purchases” Ordinance, set forth in Article III, Section 2-92 (a) through (o) inclusive, of the Code of New Milford. By bidding on the proposed purchase, the bidder agrees to such terms, provisions and conditions.

Any bidder found by the Purchasing Authority to be delinquent in the payment of taxes and/or sewer use charges due to the Town of New Milford shall be subject to the provisions of Section 2-92 (e) of the Code of New Milford. Copies of the Bid Ordinance may be obtained at the Office of the Town Clerk, Town Hall.



Pete Bass, Mayor
An Equal Opportunity/Affirmative Action Employer

TOWN OF NEW MILFORD

Department of Public Works

Precast Concrete Products 2018-2019

1. **DESCRIPTION:**

The Town of New Milford is soliciting competitive bids from qualified suppliers for Precast Concrete Products. Prices provided by the successful bidder shall remain in effect for a (1) year period following the award of the bid. The successful bidder shall furnish all materials, labor, equipment and services necessary to supply and deliver Precast Concrete Products & Associated Materials to the Town of New Milford as specified herein.

2. **RECEIPT AND OPENING OF BIDS:**

The Town of New Milford invites bids on the form attached hereto. All blanks must be appropriately filled in. Bids will be received by The Purchasing Authority at the Purchasing Office, Lower Level, Town Hall, 10 Main Street, New Milford, Connecticut, until 3:00 p.m. on Thursday, May 31, 2018 at which time it will publicly opened and read aloud.

The envelopes containing the bids must be sealed, addressed to The Purchasing Authority, Town of New Milford, 10 Main Street, CT and designated as Bid for Concrete Products 2018/2019. The Town may consider informal any bid not prepared and submitted in accordance with the provisions hereof and may waive any informalities or reject any and all bids. Any bid may be withdrawn prior to the above scheduled time for the opening of bids or the authorized postponement thereof. Any bid received after the time and date specified shall not be considered. No bidder may withdraw a bid within 45 days after the actual date of the opening thereof. The Municipality may accept or reject any or all bids or any or all portions of bidders and take any action deemed to be in its best interest.

3. **PREPARATION OF BID:**

Each bid must be submitted on the prescribed form. All blank spaces for bid prices must be filled in, in ink or typewritten, in both words and figures. Each bid must be submitted in a sealed envelope bearing on the outside, the name of the bidder, his address, and the name of the project for which the bid is submitted. If forwarded by mail, the sealed envelope containing the bid must be enclosed in another envelope addressed as specified in the paragraph above.

Only complete bids will be accepted. In order for a bid to be complete, it must include all of the following:

- A. *Bid Form(s)*
- B. *Indemnification, Acknowledgement & Agreement*
- C. *Non-Collusion Affidavit of Prime Bidder*
- D. *Insurance*

4. **ESTIMATED QUANTITY:**

Actual amounts purchased by the Town may vary. Other precast concrete products may be required from time to time during the contract period. Bidders are encouraged to provide pricing and cut sheets for other standard public works construction products (i.e. other standard Wing Walls or End Walls) that may not have been specified in the bid.

5. **DELIVERY:**

Concrete Products shall be delivered to and offloaded at the DPW yard located at 6 Young's Field Road, New Milford, CT. Deliveries will be accepted during normal work hours, 7:00 AM to 3:30 PM, Monday through Friday excluding Town Holidays. On occasion, products may be required to be delivered to a specific jobsite in lieu of the Town Garage.

Products shall be delivered by filling individual Purchase Orders created by the Town. Purchase Orders will be made to allow product delivery in full tractor trailer lots. Coordination of all deliveries shall be made through our Highway Department. Deliveries are expected to be made within one week of request.

6. **MATERIAL SPECIFICATIONS:**

All materials shall conform to Connecticut DOT Form 816 current supplement and section 507. All precast concrete products shall be in full conformance with Connecticut DOT Standard Drawings.

All catch basin tops are to be furnished with CTDOT No. 507-K Type A painted Bicycle Frame and Grates. All basin knockouts are to be located on the inside walls for compaction purposes and to provide a ledge on the inside of the basin to build a brick wall. Minimum wall thickness shall be 8". *Welded wire fabric or rebar shall be included in structures; provide your cut sheet.*

7. **ADMINISTRATIVE REQUIREMENTS & RECORDS:**

The successful bidder shall prepare and submit documentation and invoices to the Town which clearly demonstrate quantities of materials shipped and received. As a minimum the following paperwork should be provided with each shipment:

- Shipping Ticket including the purchase order number, quantities and type of material on board
- Invoices shall include Purchase Order Number

8. **EQUIPMENT:**

The successful bidder shall utilize delivery equipment in excellent mechanical condition. A sufficient amount of delivery equipment shall be made available in order to fulfill delivery orders within the time limits specified herein.

9. **QUALITY CONTROL:**

The Town may request material certifications or may test the products delivered by an outside laboratory to confirm compliance with specifications.

10. **SAFETY & ENVIRONMENTAL COMPLIANCE:**

The successful bidder must follow all applicable OSHA standards for performing the work at all times. Failure to follow applicable OSHA standards is grounds for immediate cancelation of the contract.

The successful bidder shall maintain strict conformance with all environmental regulations and standards set forth by CT DEEP as well as all other applicable federal, state or local requirements.

11. **BASIS OF PAYMENT:**

Bidders shall submit net unit prices DELIVERED AND OFFLOADED per each item. All materials shall be delivered to New Milford, Connecticut.

The bid unit price shall be deemed all inclusive (i.e. fuel costs, labor, insurances, equipment, materials, services, etc...) necessary to manufacture, supply and deliver the products.

12. BIDDER QUALIFICATIONS:

Bidders must have a minimum of (5) years' experience supplying precast concrete products to Municipalities or to the Department of Transportation in the State of Connecticut.

In determining the qualification of a Bidder, the Town may consider the record and the performance of any contracts for similar work, which may have been previously performed. The Town shall make such investigation as deemed necessary to determine the ability of the Bidder to perform the work.

13. BASIS OF AWARD:

The following factors will be considered in selecting a contractor:

- Lowest cost responsible bidder
- The ability, capacity and skill of the bidder to supply the products required
- Whether the Bidder can provide the materials within the specified time, without delay or interference and past quality of materials
- The Town reserves the right to award the bid in full or by individual items
- The Town may extend the bid for an additional year upon written request by bidder.

14. INSURANCE REQUIREMENTS:

A certificate of Insurance is required to be submitted upon execution of any agreement. The Contractor must carry the following minimum insurance coverages:

- A. Commercial General Liability (Form 1988 ISO Occurrence Form or equivalent)
Limits of Liability shall be combined bodily injury and property damage:

General Liability per occurrence	\$2,000,000
Products and Completed Operations Aggregate	\$2,000,000
Personal Injury	\$2,000,000
Each Occurrence for Bodily Injury and Property Damage	\$2,000,000
Fire Damage (Any One Fire)	\$ 50,000
Medical Expense (Any One Person)	\$ 5,000

The insurer shall waive all rights of subrogation on all applicable policies against the Town of New Milford, the New Milford BOE, its officers, employees and volunteers arising from all contracts, agreements and work performed by the Contractor for the Town of New Milford.

- B. Automotive Liability, including owned vehicles, hired vehicles and non-owned vehicles. Limits of insurance shall be combined single limit bodily injury and property damage
\$2,000,000

Umbrella limits over Automotive Liability limits may be used to make up the required limits.

C. Statutory Workers Compensation and Employers Liability

- | | |
|-------------------------|------------|
| Each Accident | \$ 100,000 |
| Disease – each employee | \$ 100,000 |
| Disease policy limit | \$ 500,000 |
- Or in accordance with the requirements of the laws of the State, whichever is greater.

- D. Umbrella Access: \$ 5,000,000

- E. If Umbrella Liability is used to make up required limits, the policy shall not reduce or restrict coverage provided by the underlying Commercial General Liability or Automotive Liability insurance policies.

Umbrella limits over General Liability limits may be used to make up the required limits. The additional insured coverage MUST be provided by the Umbrella to mirror the General Liability coverage.

- F. Insurance carriers providing the required insurance coverages must have an A.M. Best's financial rating of "A-VII" or better.
- G. The Town of New Milford, its officials, employees, and volunteers, MUST be named as additional insured on a primary and non-contributory basis. The policy endorsement evidencing this coverage must be provided with the Certificate of Liability Insurance.
- H. Any changes in insurance coverage will require thirty (30) days-notice to the Town of New Milford by certified mail with return receipt requested.

Questions regarding this bid should be directed to:

Daniel Stanton, PE, Assistant Town Engineer/Quality Assurance Manager @ (860) 355-6040 or dstanton@newmilford.org.



PURCHASING AUTHORITY
Town of New Milford, Connecticut
INDEMNIFICATION, ACKNOWLEDGEMENT & AGREEMENT

BID: Concrete Products 2018-2019

BID OPENING: May 31, 2018

To the fullest extent permitted by law, the contractor shall indemnify and hold harmless the Town of New Milford, and agents and employees of said Town from and against claims, damages, losses and expenses, including but not limited to attorneys' fees, arising out of or resulting from performance of the work, provided that such claim, damage, loss or expense is attributable to bodily injury, sickness, disease or death, or to injury to or destruction of tangible property (other than the work itself) including loss or use resulting therefrom, but only to the extent caused in whole or in part by acts or omissions of the contractor, a subcontractor, anyone directly or indirectly employed by them or anyone for whose acts they may be liable, regardless of whether or not such claim, damage, loss or expense is caused in part by a party indemnified hereunder. Such obligation shall not be construed to negate, abridge, or reduce other rights or obligations of indemnity which would otherwise exist as to the Town of New Milford. In claims against any person or entity indemnified under this paragraph by an employee of the contractor, a subcontractor, anyone directly or indirectly employed by them or anyone for whose acts they may be liable, the indemnification obligation under this paragraph shall not be limited by a limitation on amount or type of damages, compensation or benefits payable by or for the contractor or a subcontractor under workers' or workmen's compensation acts, disability benefit acts or other employee benefit acts.

Contractor acknowledge and understands that the Town of New Milford has adopted as its policy, the nondiscrimination agreements and warranties required under Connecticut General Statutes § 4a-60(a)(1) and § 4a-60a(a)(1), as amended in State of Connecticut Public Act 07-245 and sections 9(a)(1) and 10(a)(1) of Public Act 07-142, as those statutes may be amended from time to time. Contractor further agrees to comply with such mandates.

Signature

Title

Company

Date

An Equal Opportunity/Affirmative Action Employer

New Milford Precast Concrete Products Bid 2018-2019

NON-COLLUSION AFFIDAVIT OF PRIME BIDDER
(To Accompany Bid)

State of _____

Ss. _____

_____ being first duly sworn, deposes and says that:

(1) He is _____ of _____, the Bidder that has submitted the attached Bid:

(2) He is fully informed respecting the preparation and contents of the attached Bid and of all pertinent circumstances respecting such bid:

(3) Such Price is genuine and is not a collusive or sham Bid;

(4) Neither the said Bidder nor any of its officers, partners, Owners, agents, representatives, employees or parties in interest, including this affidavit, has in any way colluded, conspired, connived or agreed, directly or indirectly with any other Bidder, firm or person to submit a collusive or sham Bid in connection with the Contract for which the attached Bid has been submitted or to refrain from bidding in connection with such Contract, or has in any manner, directly or indirectly, sought by Agreement or collusion or communication or conference with any other Bidder, firm or person to fix the price or prices in the attached Bid or of any other Bidder, or to fix any overhead, profit or cost element of the Bid price or the Bid price of any Bidder, or to secure through any collusion, conspiracy, connivance or unlawful agreement any advantage against the Town of New Milford, or any person interested in the proposed Contract; and

(5) The price or prices quoted in the Subcontractor's Proposal are fair and proper and are not tainted by any collusion, conspiracy, connivance or unlawful agreement on the part of the Bidder or any of its agents, representatives, Owners, employees or parties in interest, including this affiant.

(Signed) _____

Title

Subscribed and sworn to before me this _____ day of _____ 20____.

(Title)

My Commission Expires _____ 20____.

Precast Concrete Products - **Bid Sheet #1** (Catch Basins)

Item #	Item Description	Specifications	UOM	COST PER UNIT	
				\$/UOM	Written Cost/Unit
CATCH BASIN TOPS					
1	Type "C" Top (Bituminous Curb)	with painted grate and frame	ea	\$	dollars
2	Type "C" Top (Concrete Curb)	with painted grate and frame	ea	\$	dollars
3	Type "C" Top (Windsor)	with painted grate and frame	ea	\$	dollars
4	Type "CG" Top	with painted grate and frame	ea	\$	dollars
5	Type "CL" Top	with painted grate and frame	ea	\$	dollars
6	Type "CM" Top	with painted grate and frame	ea	\$	dollars
7	Type "CM" Top (Hartford Manchester)	with painted grate and frame	ea	\$	dollars
8	Type "I" - "C" Top	with painted grate and frame	ea	\$	dollars
9	Type "I" - "CL" Top	with painted grate and frame	ea	\$	dollars
10	Type "II" - "C" Top	with painted grate and frame	ea	\$	dollars
11	Type "II" - "CL" Top	with painted grate and frame	ea	\$	dollars
CORBELS (Solid Unit)					
12	Type "C" & "CL" Corbel	6" height	ea	\$	dollars
13	Type "C" & "CL" Corbel	8" height	ea	\$	dollars
14	Type "C" & "CL" Corbel	12" height	ea	\$	dollars
15	Type "C" & "CL" Corbel	18" height	ea	\$	dollars
16	Type "I" Corbel	12" height	ea	\$	dollars
17	Type "I" Corbel	18" height	ea	\$	dollars
18	Type "II" Corbel	12" height	ea	\$	dollars
19	Type "II" Corbel	18" height	ea	\$	dollars
RISERS					
20	Type "C" & "CL" Riser	w/ holes or knockouts as required	VF	\$	dollars
21	Type "I" Riser	w/holes or knockouts as required	VF	\$	dollars
22	Type "II" Riser	w/holes or knockouts as required	VF	\$	dollars
KNOCKOUT RISER W/CORBEL					
23	Type "C" & "CL"	24" height	ea	\$	dollars
24	Type "C" & "CL"	30" height	ea	\$	dollars
25	Type "C" & "CL"	36" height	ea	\$	dollars
26	Type "C" & "CL"	42" height	ea	\$	dollars
27	Type "C" & "CL"	48" height	ea	\$	dollars
SUMPS					
28	Type "C" & "CL"	18" I.D. Sump	ea	\$	dollars
29	Type "C" & "CL"	24" I.D. Sump	ea	\$	dollars
30	Type "C" & "CL"	48" I.D. Sump	ea	\$	dollars
31	Type "I"	18" I.D. Sump	ea	\$	dollars
32	Type "I"	24" I.D. Sump	ea	\$	dollars
33	Type "I"	48" I.D. Sump	ea	\$	dollars
34	Type "II"	18" I.D. Sump	ea	\$	dollars
35	Type "II"	24" I.D. Sump	ea	\$	dollars
36	Type "II"	48" I.D. Sump	ea	\$	dollars
SLAB BOTTOMS					
37	Type "C" & "CL" Slab		ea	\$	dollars
38	Type "I" Slab		ea	\$	dollars
39	Type "II" Slab		ea	\$	dollars
SPACERS					
40	Type "C" & "CL"	1-5/8" Spacer	ea	\$	dollars
41	Type "C" & "CL"	2" Spacer	ea	\$	dollars
42	Type "C" & "CL"	3" Spacer	ea	\$	dollars
43	Type "C" & "CL"	4" Spacer	ea	\$	dollars
44	Type "C" & "CL"	6" Spacer	ea	\$	dollars
45	Type "I"	1-5/8" Spacer	ea	\$	dollars
46	Type "I"	2" Spacer	ea	\$	dollars
47	Type "I"	3" Spacer	ea	\$	dollars
48	Type "I"	4" Spacer	ea	\$	dollars
49	Type "I"	6" Spacer	ea	\$	dollars
50	Type "II"	1-5/8" Spacer	ea	\$	dollars
51	Type "II"	2" Spacer	ea	\$	dollars
52	Type "II"	3" Spacer	ea	\$	dollars
53	Type "II"	4" Spacer	ea	\$	dollars
54	Type "II"	6" Spacer	ea	\$	dollars

Company Name: _____

Town of New Milford

Precast Concrete Products - **Bid Sheet #2** (End Walls & Wing Walls)

Item #	Pipe Diameter Size	Specifications	UOM	COST PER UNIT	
				\$/UOM	Written Cost/Unit
END WALLS					
1	12"	Per CTDOT - See Attached Std Sheet #506	ea	\$	dollars
2	15"	Per CTDOT - See Attached Std Sheet #506	ea	\$	dollars
3	18"	Per CTDOT - See Attached Std Sheet #506	ea	\$	dollars
4	24"	Per CTDOT - See Attached Std Sheet #506	ea	\$	dollars
5	30"	Per CTDOT - See Attached Std Sheet #506	ea	\$	dollars
6	36"	Per CTDOT - See Attached Std Sheet #506	ea	\$	dollars
7	42"	Per CTDOT - See Attached Std Sheet #506	ea	\$	dollars
8	48"	Per CTDOT - See Attached Std Sheet #506	ea	\$	dollars
WING TYPE ENDWALLS					
9	36"	Per CTDOT - See Attached Std Sheet #506	ea	\$	dollars
10	42"	Per CTDOT - See Attached Std Sheet #506	ea	\$	dollars
11	48"	Per CTDOT - See Attached Std Sheet #506	ea	\$	dollars
12	60"	Per CTDOT - See Attached Std Sheet #506	ea	\$	dollars
13	72"	Per CTDOT - See Attached Std Sheet #506	ea	\$	dollars
STANDARD SIZE WALLS MANUFACTURED BY PRECASTER					
			ea	\$	dollars
			ea	\$	dollars
			ea	\$	dollars
			ea	\$	dollars
			ea	\$	dollars
MISCELLANEOUS					
14	Concrete Waste Block	24" X 24" X 6'	ea	\$	dollars
15	Temporary Traffic Barrier (Jersey)	10' Length	ea	\$	dollars
16	Temporary Traffic Barrier (Jersey)	20' Length	ea	\$	dollars

Company Name: _____

NO.	DATE	BY	CHKD.	APP. BY	DATE	REVISIONS

SPAN	RISE	H	K	L	P	R	M	VOL.
INS.	FT.	INS.	FT.	INS.	FT.	INS.	FT.	C.Y.
58	8'-0"	18'-11 1/2"	1'-4 1/2"	1'-4 1/2"	2'-4 1/2"	2'-4 1/2"	5'-7 1/2"	8.00
65	4'-0"	11'-0"	9'-4 1/2"	1'-3 1/2"	1'-3 1/2"	1'-3 1/2"	8'-3"	7.00
72	4'-0"	7'-0"	8'-4 1/2"	10'-3 1/2"	1'-0 1/2"	1'-0 1/2"	7'-0 1/2"	8.50

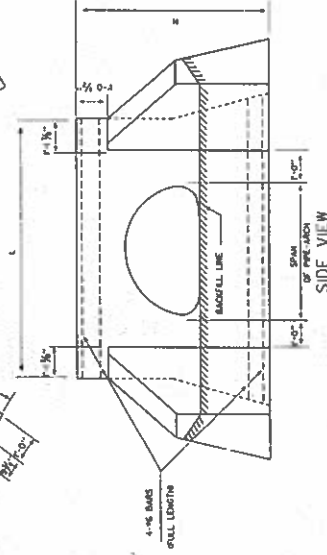
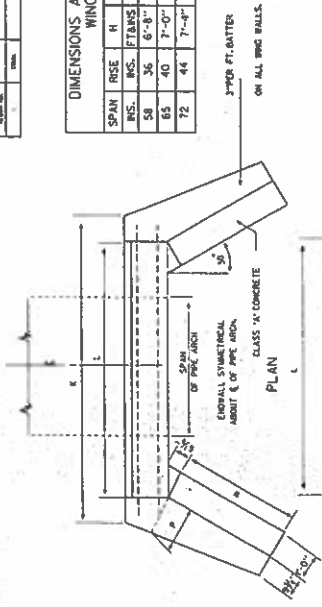

STANDARD WING TYPE ENDWALL FOR PIPE-ARCH

NOTE:
COST OF REINFORCING BARS TO BE INCLUDED IN THE CONTRACT UNIT PRICE FOR CLASS "A" CONCRETE.

NOTE:
HYDRAULIC HEIGHT OF ENDWALL BRIDGE
HEIGHT OF SLOPE ABOVE FLOW LINE
LENGTH OF WALLS & SPAN
LENGTHS OF EXPOSED SURFACES TO BE DAMPED APPROXIMATELY ONE INCH.
ALL CONSTRUCTION DIMENSIONS ARE NOMINAL.
REINFORCEMENT SHALL BE USED ONLY AT LOCATIONS WHERE THEY WILL NOT BE A HAZARD TO VEHICLES THAT RUN OFF THE BRIDGE IN CASE OF COLLAPSE.
LENGTH OF WALLS & SPAN SHALL BE NOT LESS THAN 30' FROM THE EDGE OF THE TRAVELLED WAY.

STANDARD SHEET
CONN. DEPT. OF TRANSPORTATION
ENDWALLS FOR PIPE-ARCH

REVISIONS

NO.	DATE	DESCRIPTION

DESIGNED BY: *[Signature]*
CHECKED BY: *[Signature]*
APPROVED BY: *[Signature]*
DATE: *[Date]*

506-B

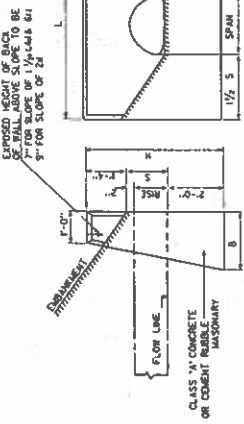

SPAN	RISE	S	H	L	BATTER	B	VOL.
INS.	FT.	INS.	FT.	INS.	INS./FT.	INS.	C.Y.
18	11	1'-4"	4'-5"	4'-9"	2 1/2"	1'-11"	1.3
22	13	1'-8"	4'-7"	5'-7"	2 1/2"	1'-11 1/2"	1.60
25	16	1'-8"	4'-9"	6'-7"	2 1/2"	2'-8 1/4"	2.28
29	18	1'-8"	5'-0"	7'-3"	2 1/2"	2'-8 1/4"	2.72
36	22	1'-8"	5'-4"	8'-3"	2 1/2"	2'-8 1/4"	3.72
43	27	1'-8"	5'-9"	10'-0"	2 1/2"	2'-2 3/8"	5.68
50	33	1'-8"	6'-4"	12'-5"	2 1/2"	2'-5 1/4"	8.57
58	36	1'-8"	6'-6"	14'-4"	3"	2'-7 1/2"	11.7*
65	44	1'-8"	6'-10"	15'-8"	3"	2'-8 1/2"	16.52*
72	44	1'-8"	7'-2"	17'-6"	3"	2'-9 1/2"	17.8*

*VOLUME BASED ON AREA OF PIPE-ARCH AND WALL THICKNESS HAS BEEN DEDUCTED.
A TOLERANCE OF PLUS OR MINUS ONE INCH WILL BE PERMITTED IN DIMENSIONS SPAN, RISE, H, L, AND B.

STANDARD ENDWALL FOR PIPE-ARCH

SPAN	RISE	H	V/A	BATTER	B
INS.	FT.	INS.	INS./FT.	INS./FT.	INS.
18	11	4'-5"	2'-4 1/2"	2 1/2"	1'-11"
22	13	4'-7"	2'-9 1/2"	2 1/2"	1'-11 1/2"
25	16	4'-9"	3'-3 1/2"	2 1/2"	2'-0 1/4"
29	18	5'-0"	3'-8 1/2"	2 1/2"	2'-0 1/2"
36	22	5'-4"	4'-6"	2 1/2"	2'-1 3/8"
43	27	5'-9"	5'-5"	2 1/2"	2'-2 3/8"
50	33	6'-2"	6'-2 1/2"	2 1/2"	2'-3 1/4"
58	36	6'-6"	7'-2"	3"	2'-7 1/2"
65	44	6'-10"	7'-11 1/2"	3"	2'-8 1/2"
72	44	7'-2"	8'-9"	3"	2'-9 1/2"

LENGTH OF ELL WALL VARY 1'-0" TO 1'-6" OVERALL WITH FIELD CONDITION.
LENGTH OF ELL WALL VARY 1'-0" TO 1'-6" OVERALL WITH FIELD CONDITIONS.

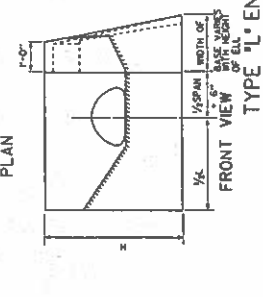
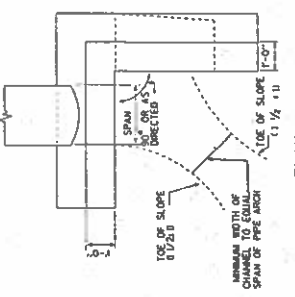
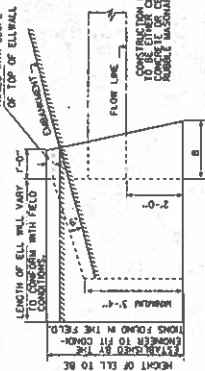

TYPE "L" ENDWALL FOR PIPE-ARCH

Town of New Milford

Precast Concrete Products - **Bid Sheet #3** (Metal Products)

Item #	Item Description	Specifications	UOM	COST PER UNIT	
				\$/UOM	Written Cost/Unit
<u>CATCH BASINS</u>					
1	1" Grate Riser	for Type "C" or "CL"	ea	\$	dollars
2	1-1/2" Grate Riser	for Type "C" or "CL"	ea	\$	dollars
3	2" Grate Riser	for Type "C" or "CL"	ea	\$	dollars
<u>MANHOLE</u>					
4	1" Riser	for 24" dia	ea	\$	dollars
5	1" Riser	for 30" dia	ea	\$	dollars
6	1" Riser	for 36" dia	ea	\$	dollars
7	1-1/2" Riser	for 24" dia	ea	\$	dollars
8	1-1/2" Riser	for 30" dia	ea	\$	dollars
9	1-1/2" Riser	for 36" dia	ea	\$	dollars
10	Ring	8" height	ea	\$	dollars
11	Ring	12" height	ea	\$	dollars

Company Name: _____

TOWN OF NEW MILFORD

Precast Concrete Products 2018-2019

BID PROPOSAL – Bid Sheet #4

The Town reserves the right to increase or decrease Estimated Quantities at its discretion. The Town reserves the right to reject any or all proposals if deemed in the best interest of the Town. A material and labor payment bond will be required upon award of the contract. Prices shall be in effect for (1) year from date of bid award.

THE UNDERSIGNED BIDDER UNDERSTANDS THAT, IN ADDITION TO THE BID SPECIFICATIONS, ALL BIDS ARE SUBJECT TO THE TERMS, PROVISIONS AND CONDITIONS OF THE NEW MILFORD "MUNICIPAL PURCHASES" ORDINANCE, SET FORTH IN ARTICLE III, SECTION 2-92 (a) THROUGH (o) INCLUSIVE, OF THE CODE OF NEW MILFORD.

The undersigned submits this proposal without collusion with any other individual or corporation.

(Company)

(Print Name)

(Address)

(Signature – Authorized Officer)

(Phone Number)

(Title)

(Witness)

(Date)